

PLAT OF SURVEY
-OF-

LOTS 8, 9, 16 AND 17, BLOCK 13, "HONEY LAKE SUBDIVISION FIRST ADDITION", ACCORDING TO THE RECORDED PLAT THEREOF. SAID LAND BEING IN THE TOWN OF SPRING PRAIRIE, COUNTY OF WALWORTH AND STATE OF WISCONSIN.

SURVEY FOR: LARRY STEMO

SURVEY ADDRESS: N6235 CASA LOMA DRIVE

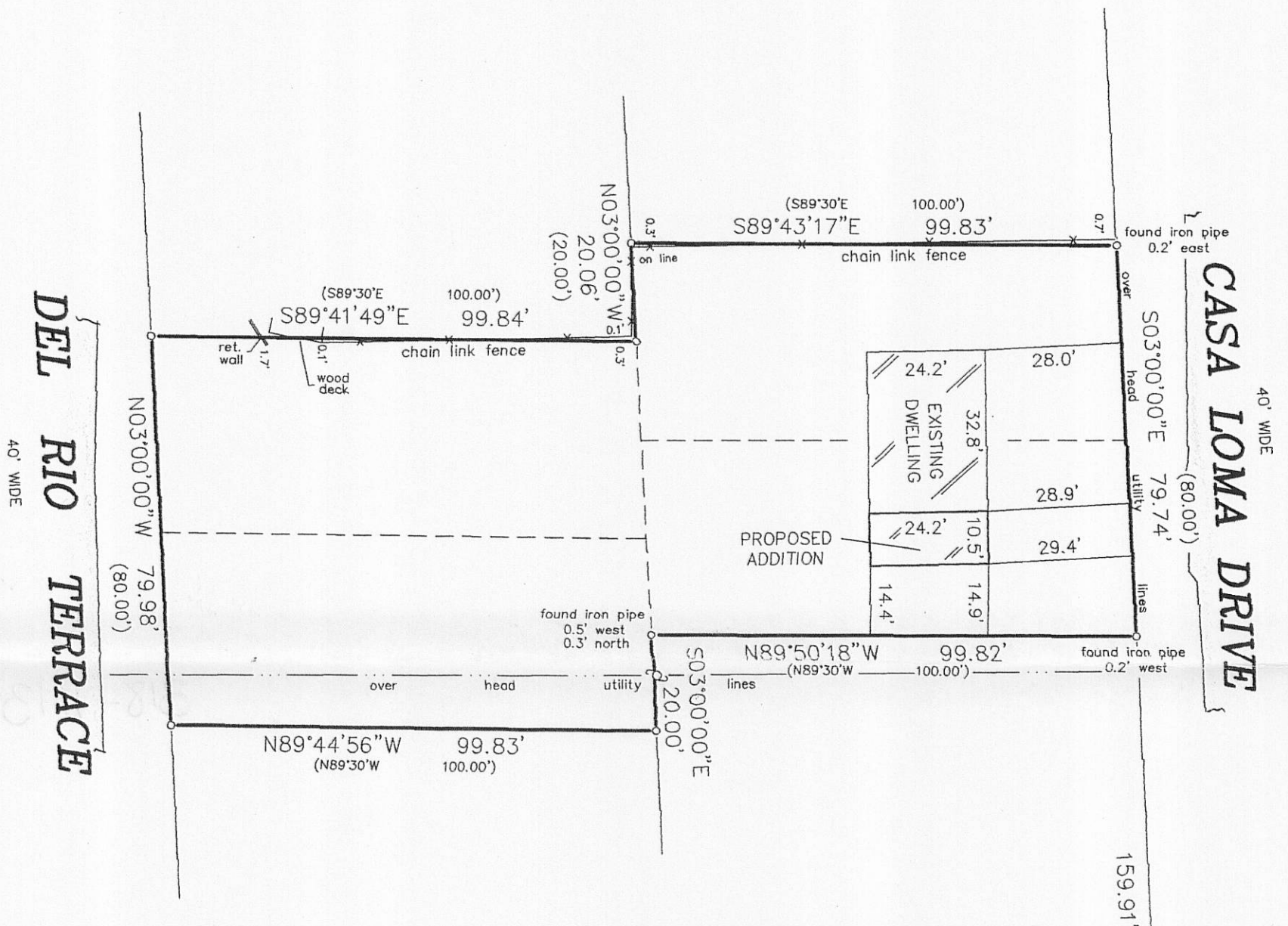

BEARINGS HEREON RELATE TO THE WEST LINE OF CASA LOMA DRIVE, ASSUMED BEARING NORTH 03°00' WEST.

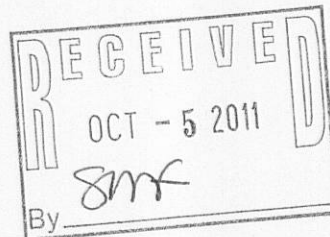

"I hereby certify that I have surveyed the above described property and that the above map is a correct representation thereof and shows the size and location of the property, its exterior boundaries, the location of all visible structures and dimensions of all principal buildings thereon, boundary fences, apparent easements, roadways and encroachments, if any."

"This survey is made for the use of the present owners of the property, and those who purchase, mortgage, or guarantee the title thereto within one year from date hereof."

SCALE: 1" = 30'

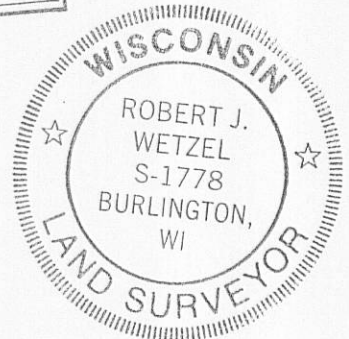

THIS IS NOT AN ORIGINAL PRINT UNLESS THIS SEAL IS RED.

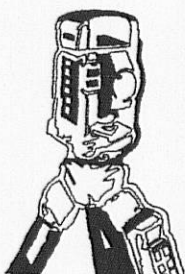

B.W. SURVEYING, INC.

LAND SURVEYS
MAPPING AND PLANNING
412 N. PINE STREET
BURLINGTON, WI 53105
(262)-767-0225

Robert J. Wetzel
ROBERT J. WETZEL S-1778

MAY 6, 2011
DATE

8318
JOB NUMBER

OHL1-93A OHL1-98A OHL1-98

318-1113